

Marietta City, OH
 Marietta City, OH (3947628)
 Geography: Place

Marietta city...

Census 2010 Summary

Population	14,085
Households	5,828
Families	3,215
Average Household Size	2.14
Owner Occupied Housing Units	3,190
Renter Occupied Housing Units	2,638
Median Age	39.0

2019 Summary

Population	13,508
Households	5,627
Families	3,059
Average Household Size	2.13
Owner Occupied Housing Units	3,111
Renter Occupied Housing Units	2,516
Median Age	40.6
Median Household Income	\$35,602
Average Household Income	\$56,494

2024 Summary

Population	13,307
Households	5,546
Families	2,986
Average Household Size	2.12
Owner Occupied Housing Units	3,135
Renter Occupied Housing Units	2,411
Median Age	41.8
Median Household Income	\$38,605
Average Household Income	\$62,700

Trends: 2019-2024 Annual Rate

Population	-0.30%
Households	-0.29%
Families	-0.48%
Owner Households	0.15%
Median Household Income	1.63%



Demographic and Income Comparison Profile

Marietta City, OH
Marietta City, OH (3947628)
Geography: Place

Prepared by Esri

2019 Households by Income	Marietta city...	
	Number	Percent
<\$15,000	1,205	21.4%
\$15,000 - \$24,999	879	15.6%
\$25,000 - \$34,999	684	12.2%
\$35,000 - \$49,999	815	14.5%
\$50,000 - \$74,999	723	12.8%
\$75,000 - \$99,999	577	10.3%
\$100,000 - \$149,999	436	7.7%
\$150,000 - \$199,999	107	1.9%
\$200,000+	201	3.6%
Median Household Income	\$35,602	
Average Household Income	\$56,494	
Per Capita Income	\$23,712	

2024 Households by Income	Marietta city...	
	Number	Percent
<\$15,000	1,094	19.7%
\$15,000 - \$24,999	735	13.3%
\$25,000 - \$34,999	697	12.6%
\$35,000 - \$49,999	806	14.5%
\$50,000 - \$74,999	761	13.7%
\$75,000 - \$99,999	614	11.1%
\$100,000 - \$149,999	493	8.9%
\$150,000 - \$199,999	130	2.3%
\$200,000+	216	3.9%
Median Household Income	\$38,605	
Average Household Income	\$62,700	
Per Capita Income	\$26,301	

Data Note: Income is expressed in current dollars.

Source: U.S. Census Bureau, Census 2010 Summary File 1. Esri forecasts for 2019 and 2024.

February 20, 2020



Demographic and Income Comparison Profile

Marietta City, OH
Marietta City, OH (3947628)
Geography: Place

Prepared by Esri

2010 Population by Age	Marietta city...	
	Number	Percent
Age 0 - 4	802	5.7%
Age 5 - 9	744	5.3%
Age 10 - 14	677	4.8%
Age 15 - 19	1,152	8.2%
Age 20 - 24	1,532	10.9%
Age 25 - 34	1,580	11.2%
Age 35 - 44	1,389	9.9%
Age 45 - 54	1,842	13.1%
Age 55 - 64	1,777	12.6%
Age 65 - 74	1,157	8.2%
Age 75 - 84	958	6.8%
Age 85+	475	3.4%

2019 Population by Age	Number	Percent
Age 0 - 4	678	5.0%
Age 5 - 9	664	4.9%
Age 10 - 14	656	4.9%
Age 15 - 19	1,040	7.7%
Age 20 - 24	1,266	9.4%
Age 25 - 34	1,642	12.2%
Age 35 - 44	1,353	10.0%
Age 45 - 54	1,352	10.0%
Age 55 - 64	1,813	13.4%
Age 65 - 74	1,582	11.7%
Age 75 - 84	936	6.9%
Age 85+	524	3.9%

2024 Population by Age	Number	Percent
Age 0 - 4	656	4.9%
Age 5 - 9	636	4.8%
Age 10 - 14	638	4.8%
Age 15 - 19	1,040	7.8%
Age 20 - 24	1,272	9.6%
Age 25 - 34	1,405	10.6%
Age 35 - 44	1,450	10.9%
Age 45 - 54	1,250	9.4%
Age 55 - 64	1,552	11.7%
Age 65 - 74	1,776	13.3%
Age 75 - 84	1,086	8.2%
Age 85+	545	4.1%

Source: U.S. Census Bureau, Census 2010 Summary File 1. Esri forecasts for 2019 and 2024.



Demographic and Income Comparison Profile

Marietta City, OH
Marietta City, OH (3947628)
Geography: Place

Prepared by Esri

	Marietta city...	
	Number	Percent
2010 Race and Ethnicity		
White Alone	13,366	94.9%
Black Alone	188	1.3%
American Indian Alone	38	0.3%
Asian Alone	202	1.4%
Pacific Islander Alone	4	0.0%
Some Other Race Alone	75	0.5%
Two or More Races	212	1.5%
Hispanic Origin (Any Race)	151	1.1%
2019 Race and Ethnicity		
	Number	Percent
White Alone	12,653	93.7%
Black Alone	200	1.5%
American Indian Alone	37	0.3%
Asian Alone	247	1.8%
Pacific Islander Alone	4	0.0%
Some Other Race Alone	95	0.7%
Two or More Races	273	2.0%
Hispanic Origin (Any Race)	232	1.7%
2024 Race and Ethnicity		
	Number	Percent
White Alone	12,348	92.8%
Black Alone	210	1.6%
American Indian Alone	37	0.3%
Asian Alone	277	2.1%
Pacific Islander Alone	4	0.0%
Some Other Race Alone	110	0.8%
Two or More Races	321	2.4%
Hispanic Origin (Any Race)	285	2.1%

Source: U.S. Census Bureau, Census 2010 Summary File 1. Esri forecasts for 2019 and 2024.

Marietta city...

Trends 2019-2024

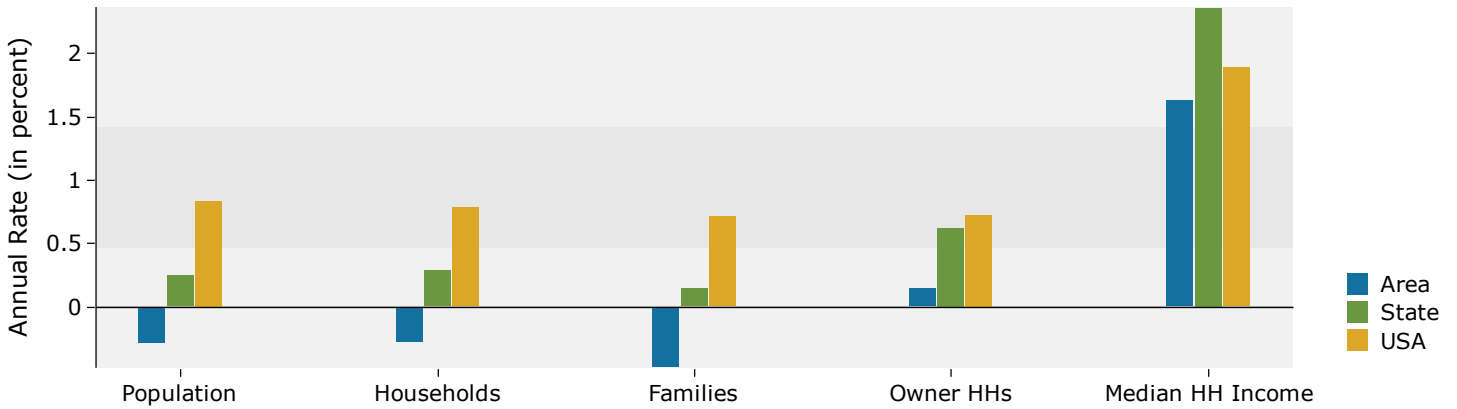

Population by Age

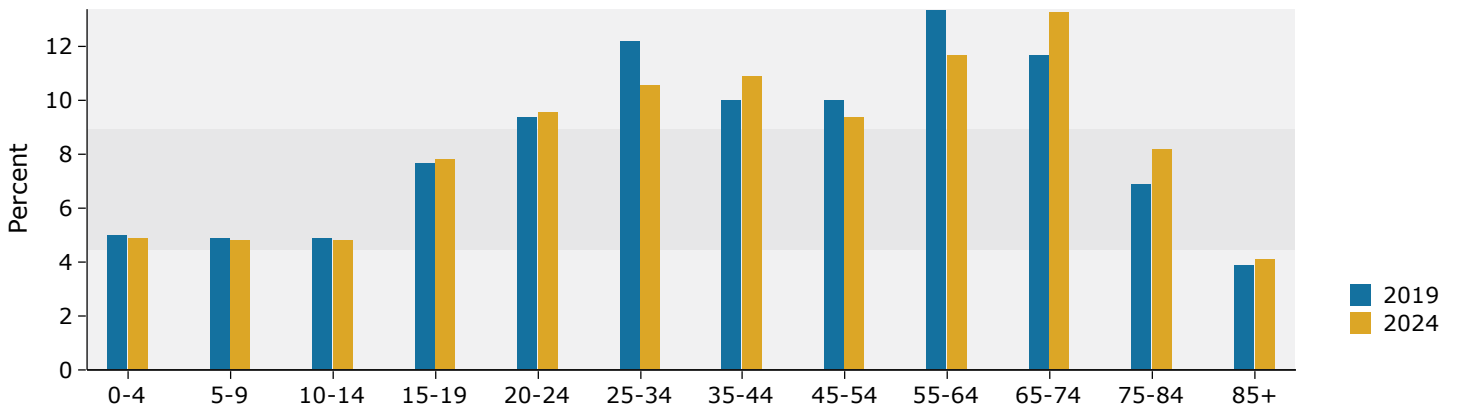

2019 Household Income

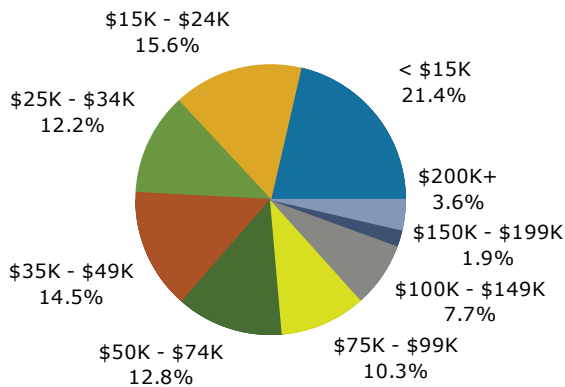

2019 Population by Race

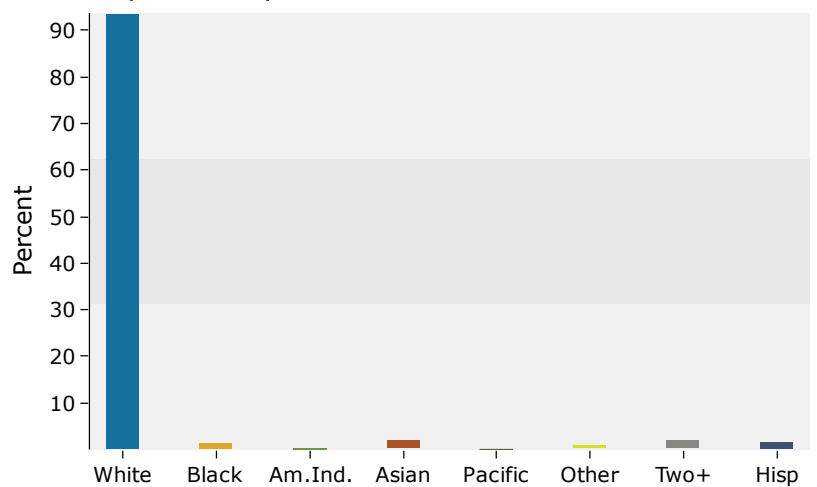

Source: U.S. Census Bureau, Census 2010 Summary File 1. Esri forecasts for 2019 and 2024.

